

GENERAL NOTICES • ALGEMENE KENNISGEWINGS

DEPARTMENT OF AGRICULTURE, FORESTRY AND FISHERIES

NOTICE 294 OF 2018



NATIONAL FORESTS ACT, 1998  
(ACT No. 84 OF 1998)

DECLARATION OF PORTION OF THE FARM KATHU 465, NORTHERN CAPE AS FOREST  
NATURE RESERVE

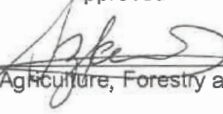
Approved

Minister of Agriculture, Forestry and Fisheries
<u>09-05-2018</u>
Date

CHECKED AND CERTIFIED
Mhlaba KP
25/04/2018
LEGAL SERVICES

**DECLARATION OF PORTION OF THE FARM KATHU 465 AS FOREST NATURE RESERVE UNDER SECTION 8(1) OF THE NATIONAL FORESTS ACT, 1998 (ACT NO. 84 OF 1998)**

I, **Senzeni Zokwana**, Minister of the Agriculture, Forestry and Fisheries hereby give notice of the declaration of Portion of the Farm Kathu 465 (as set out in the attached Schedule A property description and diagram), as a Forest Nature Reserve under Section 8(1)(c)(i) of the National Forests Act, 1998.

The effect and management of this declaration is in terms of section 10 (1) and (11) of the National Forests Act, 1998 respectively. The contravention of the effect of this declaration is regarded as a second category offence that may result in a person who is found guilty being sentenced to a fine or imprisonment for a period up to two years, or to both and the contravention of the management of this declaration is regarded as a third category offence that may result in a person who is found guilty being sentenced to a fine or imprisonment for a period of one year, or to both.

**MR S. ZOKWANA**  
**MINISTER OF AGRICULTURE, FORESTRY AND FISHERIES**



**agriculture,  
forestry & fisheries**

Department:  
Agriculture, forestry & fisheries  
REPUBLIC OF SOUTH AFRICA

NATURE RESERVE NAME	REGISTERED PROPERTY NAME	SIZE
Kathu Forest Nature Reserve	Portion of the Farm Kathu 465 in the Gamagara Municipal Area, Northern Cape	644 ha

**SCHEDULE A**

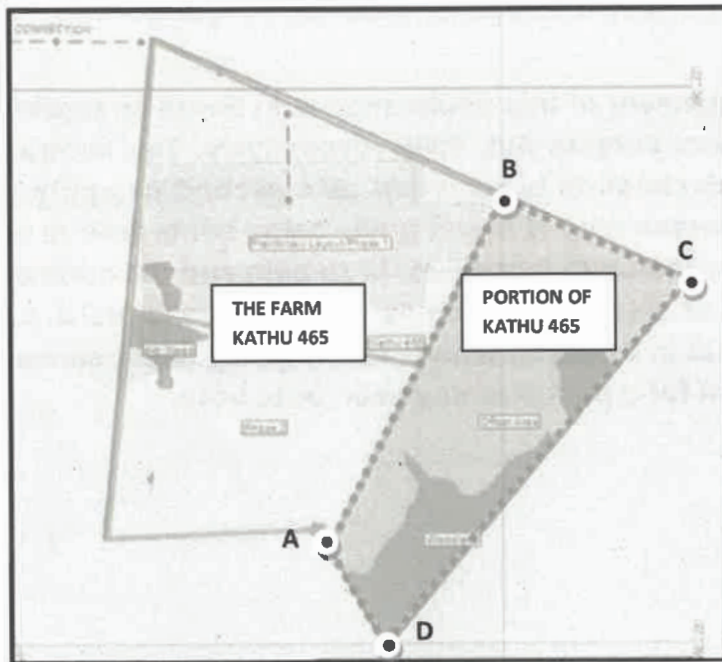

Coordinates of Forest Nature Reserve	
A	27° 38' 27.96''S; 23° 1' 56.70''E
B	27° 36' 34.36''S; 23° 3' 00.84''E
C	27° 37' 02.08''S; 23° 4' 08.91''E
D	27° 39' 01.63''S; 23° 2' 17.22''E